

From the Musical Picture "HIGH SOCIETY"

# TRUE LOVE

Dance Arrangement by  
JOHNNY WARRINGTON

WALTZ

Words and Music by  
COLE PORTER

Piano

Moderate Waltz Tempo

© Copyright 1955 (unpub.) & 1956 by BUXTON HILL MUSIC CORPORATION, New York, N. Y.

International Copyright Secured

All Rights Reserved Including Public Performance for Profit

Made in U. S. A.

Any arrangement or adaptation of this composition without the consent of the owner is an infringement.

(B)

(C)

2.

From the Musical Picture "HIGH SOCIETY"

# TRUE LOVE

WALTZ

Dance Arrangement by  
JOHNNY WARRINGTON

Words and Music by  
COLE PORTER

## Bass

Moderate Waltz Tempo

From the Musical Picture "HIGH SOCIETY"

# TRUE LOVE

Dance Arrangement by  
JOHNNY WARRINGTON

WALTZ

Words and Music by  
COLE PORTER

## Guitar

Moderate Waltz Tempo

Dance Arrangement by  
JOHNNY WARRINGTON

# TRUE LOVE

WALTZ

Words and Music by  
COLE PORTER

## Drums

Moderate Waltz Tempo

Section A drum notation, marked with a circled 'A'. It consists of two staves. The first staff begins with a dynamic marking of *mf* and contains eighth notes with a '4' above the fourth measure. The second staff continues with eighth notes and a '8' above the eighth measure.

Section B drum notation, marked with a circled 'B'. It consists of two staves. The first staff contains eighth notes with a '4' above the fourth measure. The second staff continues with eighth notes and a '8' above the eighth measure.

Section C drum notation, marked with a circled 'C'. It consists of two staves. The first staff contains eighth notes. The second staff continues with eighth notes and a '4' above the fourth measure.

Copyright 1955 (unpub.) & 1956 by BUXTON HILL MUSIC CORPORATION, New York, N. Y.  
International Copyright Secured All Rights Reserved Including Public Performance for Profit Made in U. S. A.  
Any arrangement or adaptation of this composition without the consent of the owner is an infringement of copyright

From the Musical Picture "HIGH SOCIETY"

# TRUE LOVE

Dance Arrangement by  
JOHNNY WARRINGTON

WALTZ

Words and Music by  
COLE PORTER

## Violins A-B C (Conductor)

Moderate Waltz Tempo

(B)

(C)

From the Musical Picture "HIGH SOCIETY"

# TRUE LOVE

Dance Arrangement by  
JOHNNY WARRINGTON

WALTZ

Words and Music by  
COLE PORTER

## 1st Sax. E $\flat$ Alto

Moderate Waltz Tempo

*f*

*soli*  
*mf*

**A**  
*mf*

1st Saxophone (Eb Alto)

sol  
mf

(B)

no soli

soli

(C)

1.

sol  
mf

2.

f

From the Musical Picture "HIGH SOCIETY"

# TRUE LOVE

WALTZ

Dance Arrangement by  
JOHNNY WARRINGTON

Words and Music by  
COLE PORTER

## 2nd Sax. B $\flat$ Tenor

Moderate Waltz Tempo

(2)  
2nd Saxophone (Bb Tenor)

From the Musical Picture "HIGH SOCIETY"

# TRUE LOVE

Dance Arrangement by  
JOHNNY WARRINGTON

WALTZ

Words and Music by  
COLE PORTER

3rd Sax. Eb Alto

Moderate Waltz Tempo

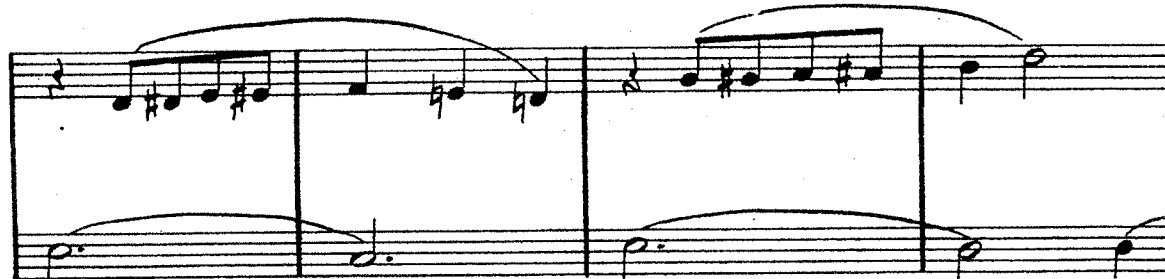
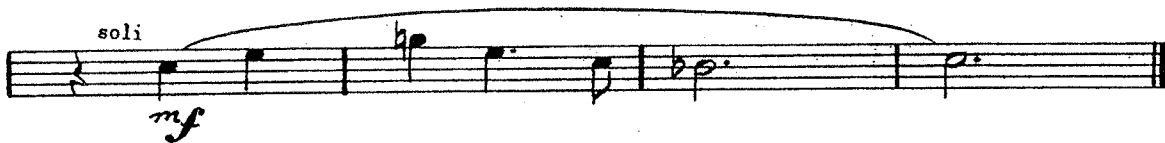

(2)  
3rd Saxophone (Eb Alto)

no soli

soli

mf

Ⓑ

Ⓒ no soli

1.

soli

mf

2.

f

# TRUE LOVE

WALTZ

Dance Arrangement by  
JOHNNY WARRINGTON

Words and Music by  
COLE PORTER

## 4th Sax. B $\flat$ Tenor

Moderate Waltz Tempo

(2)  
4th Saxophone (Bb Tenor)

(B)

(C) no soli

1.

2.

From the Musical Picture "HIGH SOCIETY"

# TRUE LOVE

Dance Arrangement by  
JOHNNY WARRINGTON

WALTZ

Words and Music by  
COLE PORTER

## 5th Sax. E $\flat$ Baritone

Moderato Waltz Tempo

© Copyright 1955 (unpub.) & 1956 by BLIXTON HILL MUSIC CORPORATION, New York, N. Y.

International Copyright Secured

All Rights Reserved Including Public Performance for Profit

Made in U. S. A.

Any arrangement or adaptation of this composition without the consent of the owner is an infringement of copyright

5th Saxophone (Eb Baritone)

(B)

(C)

1.

2.

From the Musical Picture "HIGH SOCIETY"

# TRUE LOVE

WALTZ

Dance Arrangement by  
JOHNNY WARRINGTON

Words and Music by  
COLE PORTER

## 1st Trombone

Moderate Waltz Tempo

(2)  
1st Trombone

(B)

(C)

# TRUE LOVE

WALTZ

Dance Arrangement by  
JOHNNY WARRINGTON

Words and Music by  
COLE PORTER

## 2nd Trombone

Moderate Waltz Tempo

(2)  
2nd Trombone

(B)

(C)

# TRUE LOVE

Dance Arrangement by  
JOHNNY WARRINGTON

WALTZ

Words and Music by  
COLE PORTER

## 3rd Trombone

Moderate Waltz Tempo

3rd Trombone

(B)

(C)

# TRUE LOVE

Dance Arrangement by  
JOHNNY WARRINGTON

WALTZ

Words and Music by  
COLE PORTER

## 1st B $\flat$ Trumpet

Moderate Waltz Tempo

(2)  
1st Bb Trumpet

(B)

(C)

From the Musical Picture "HIGH SOCIETY"

# TRUE LOVE

WALTZ

Dance Arrangement by  
JOHNNY WARRINGTON

Words and Music by  
COLE PORTER

## 2nd B $\flat$ Trumpet

Moderate Waltz Tempo

(2)  
2nd Bb Trumpet

Ⓑ

Ⓒ

2

From the Musical Picture "HIGH SOCIETY"

# TRUE LOVE

Dance Arrangement by  
JOHNNY WARRINGTON

WALTZ

Words and Music by  
COLE PORTER

## 3rd B $\flat$ Trumpet

Moderate Waltz Tempo

(2)  
3rd Bb Trumpet

B

C

